VADM CHURCH
Report: Overall
Review of DOD Detention Ops

The Schlesinger Report:
"A Comprehensive Look"

"Assessments"

Ryder Report: Corrections

DAIG Detention Ops, Doctrine + TNG

Miller Report: Interrogation Operations

Investigations…

Taguba Report: 800 MP BDE

Fay/Jones/ Kern: 205 MI BDE

INVESTIGATIVE METHODOLOGY

- IN EXCESS OF 9,000 DOCUMENTS COLLECTED, CATALOGUED AND ARCHIVED
- OVER 170 INTERVIEWS CONDUCTED
- 8 INVESTIGATIVE VISITS TO IRAQ
- INVESTIGATIVE TEAMS CONSISTED OF 28 PERSONNEL TO INCLUDE INVESTIGATORS, ANALYSTS, SUBJECT MATTER EXPERTS AND LEGAL ADVISORS
- INDEPENDENT REVIEW TEAM CHARTERED BY APPOINTING AUTHORITY

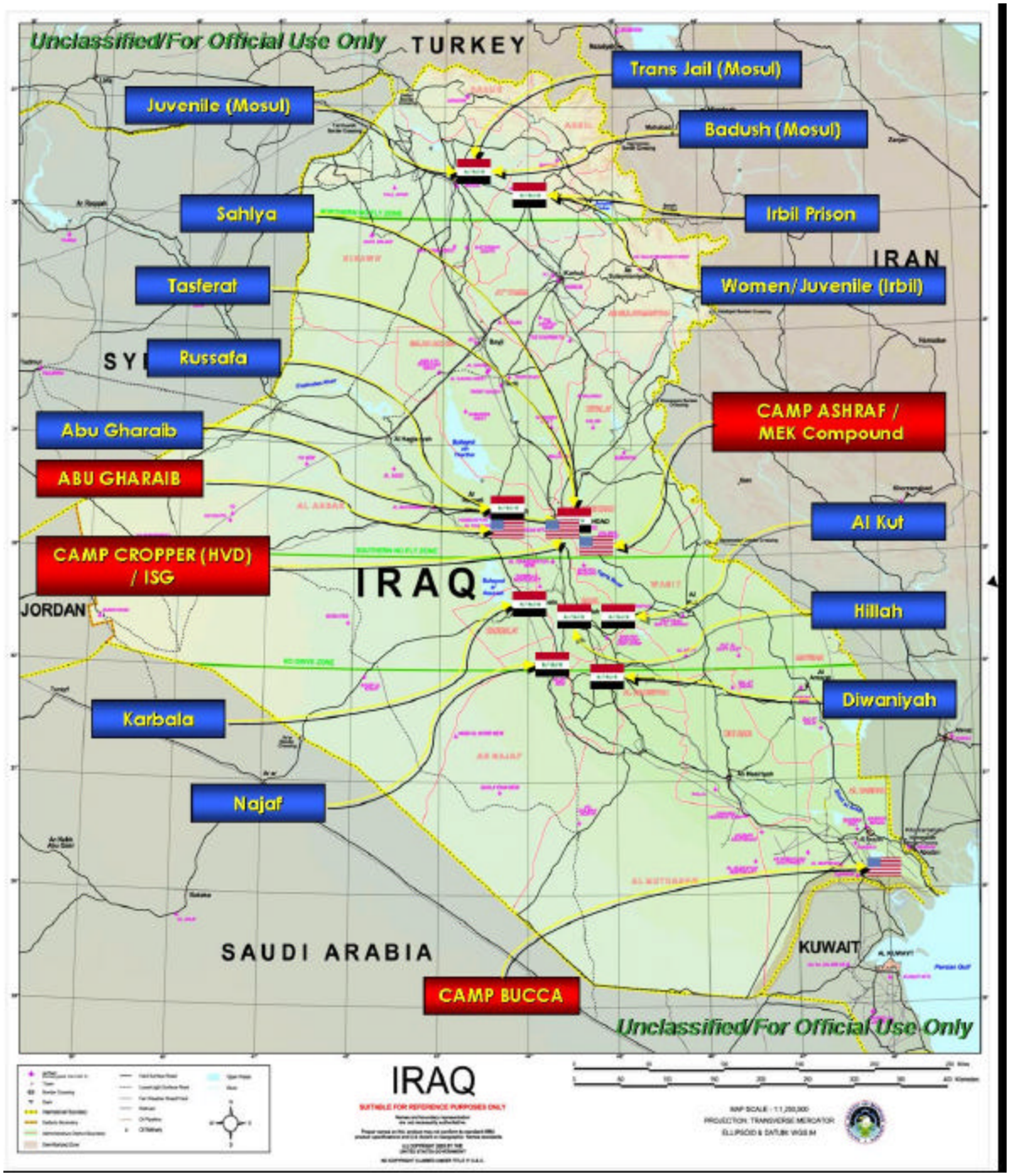
Unclassified/For Official Use Only
TURKEY
Trans Jail (Mosul)
Juvenile (Mosul)
Badush (Mosul)
Sahlya
Irbil Prison
IRAN
Tasferat
Women/Juvenile (Irbil)
Russafa
CAMP ASHRAF / MEK Compound
Abu Gharaib
ABU GHARAIB
Al Kut
CAMP CROPPER (HVD) / ISG
IRAQ
JORDAN
Hillah
Diwaniyah
Karbala
Najaf
SAUDI ARABIA
KUWAIT
CAMP BUCCA
Unclassified/For Official Use Only
IRAQ
SUITABLE FOR REFERENCE PURPOSES ONLY

IRAQI DETAINEES

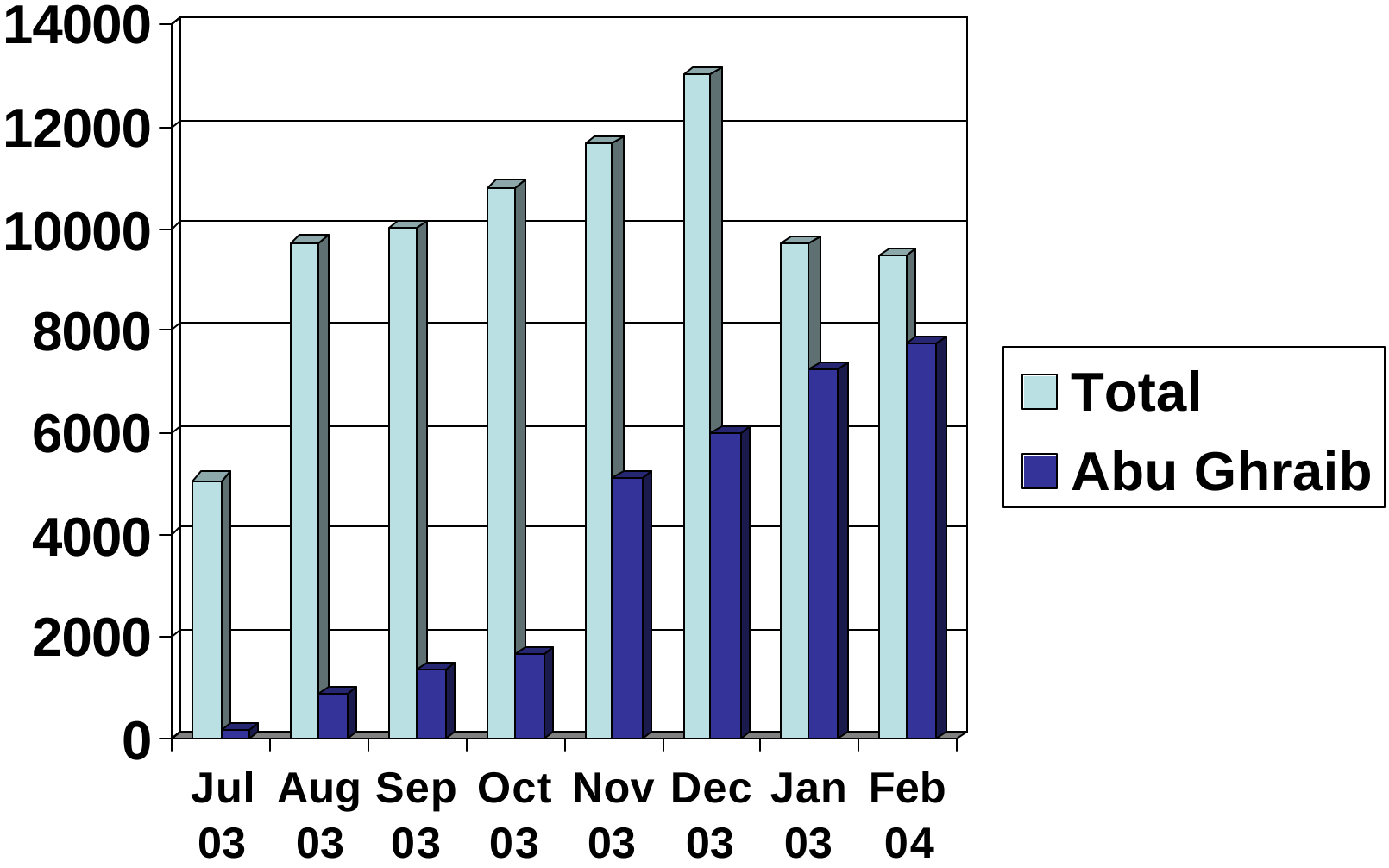

ABU GHRAIB PRISON

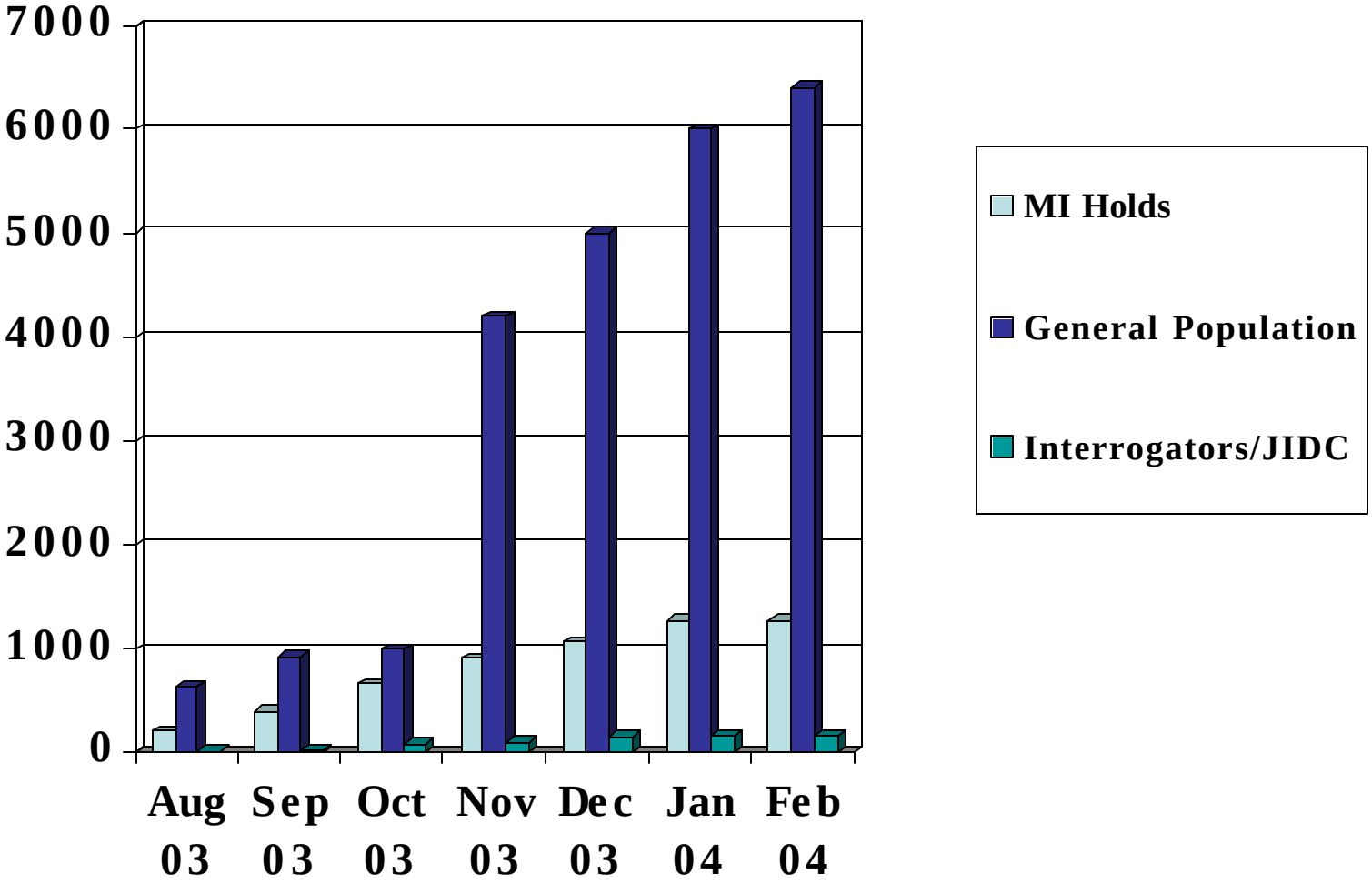

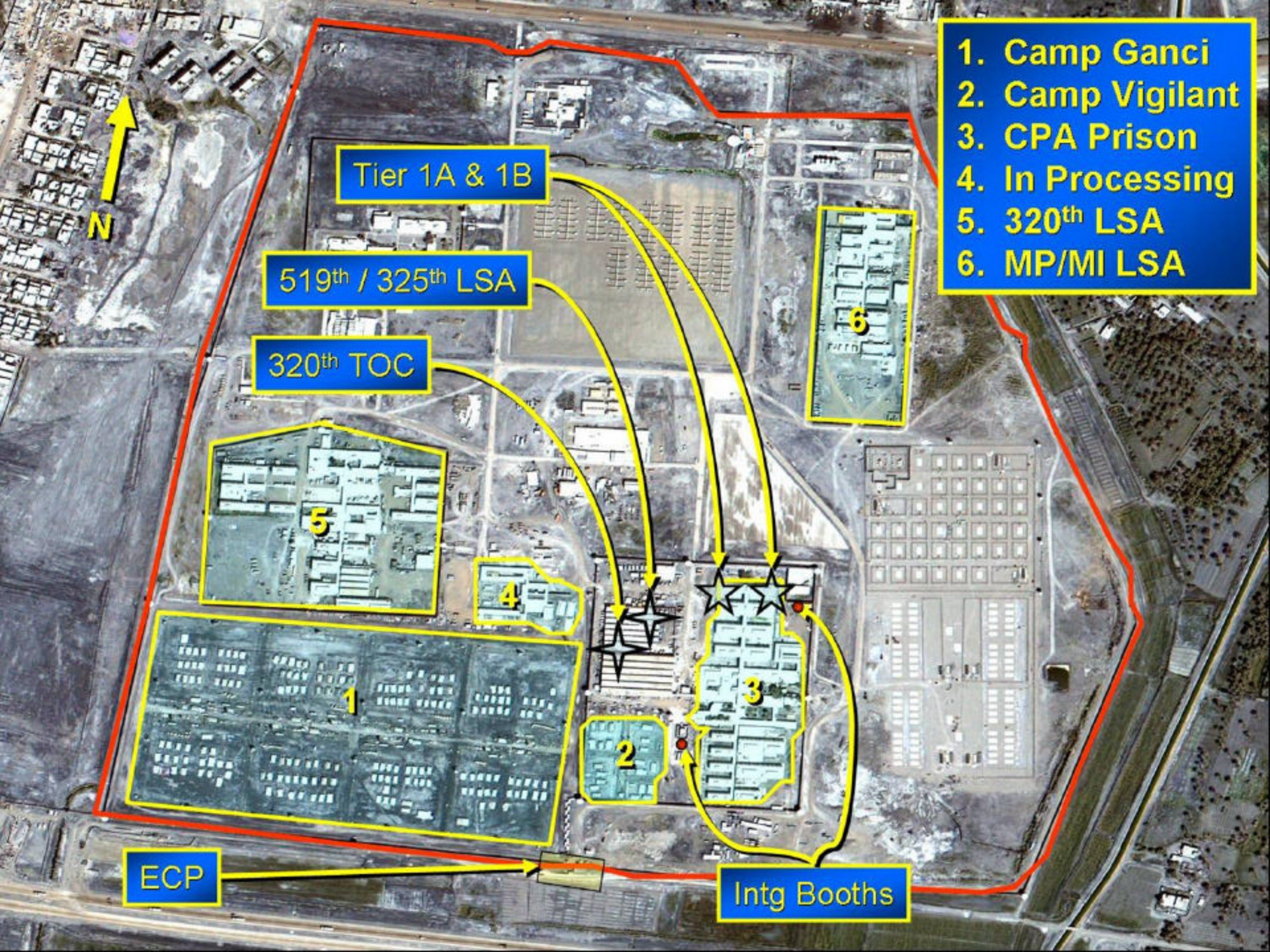
1. Camp Ganci
2. Camp Vigilant
3. CPA Prison
4. In Processing
5. 320th LSA
6. MP/MI LSA
Tier 1A & 1B
519th / 325th LSA
320th TOC
ECP
Intg Booths
N
1
2
3
4
5
6

205TH MI BRIGADE PERSONNEL

Alleged to be Involved in Detainee Abuse:

- Abuse:
  - MI Personnel: 23
  - Contractors: 4 Total: 27

- Failure to Report:
  - MI Personnel: 6
  - Contractor: 2 Total: 8

Non-MI Personnel

Alleged to be Involved in Detainee Abuse:

- **MP:**
  - **Previously Charged: 7**
  - **Newly Identified:**
    - **Abuse: 3**
    - **Failure to Report: 1**

- **Medical:**
  - **Failure to Report: 2**

FINDINGS

- No single cause that resulted in Abu Ghraib abuse.
- The primary causes of the detainee abuse were individual misconduct, a lack of discipline, and leadership failure.
- Vast majority of Soldiers perform their duties appropriately, honorably, and in accordance with law and regulation.
- Ghost Detainees.